台达 DVP PLC 编程软件 WPS 软件 安装方法

WPLSoft 2.41 - InstallShield Wizard
License Agreement
Please read the following license agreement carefully.
SOFTWARE LICENSE AGREEMENT
THIS IS A LEGAL AGREEMENT BETWEEN YOU, THE END USER, AND DELTA ELECTRONICS, INC., ACTING THROUGH ITS INDUSTRIAL AUTOMATION BUSINESS GROUP ("DELTA"). BY INSTALLING, COPYING OR OTHERWISE USING THIS SOFTWARE, INCLUDING ANY "ONLINE" OR ELECTRONIC DOCUMENTATION
(COLLECTIVELY REFERRED TO AS " SOFTWARE"), YOU ARE ACCEPTING AND AGREEING TO THE TERMS OF THIS AGREEMENT. IF YOU DO NOT AGREE TO THE TERMS OF THIS AGREEMENT, DO NOT INSTALL, COPY OR USE THIS SOFTWARE.
COPYRIGHT DELTA, 2014
I accept the terms in the license agreement
I do not accept the terms in the license agreement
InstallShi...
< Back
Next >
Cancel

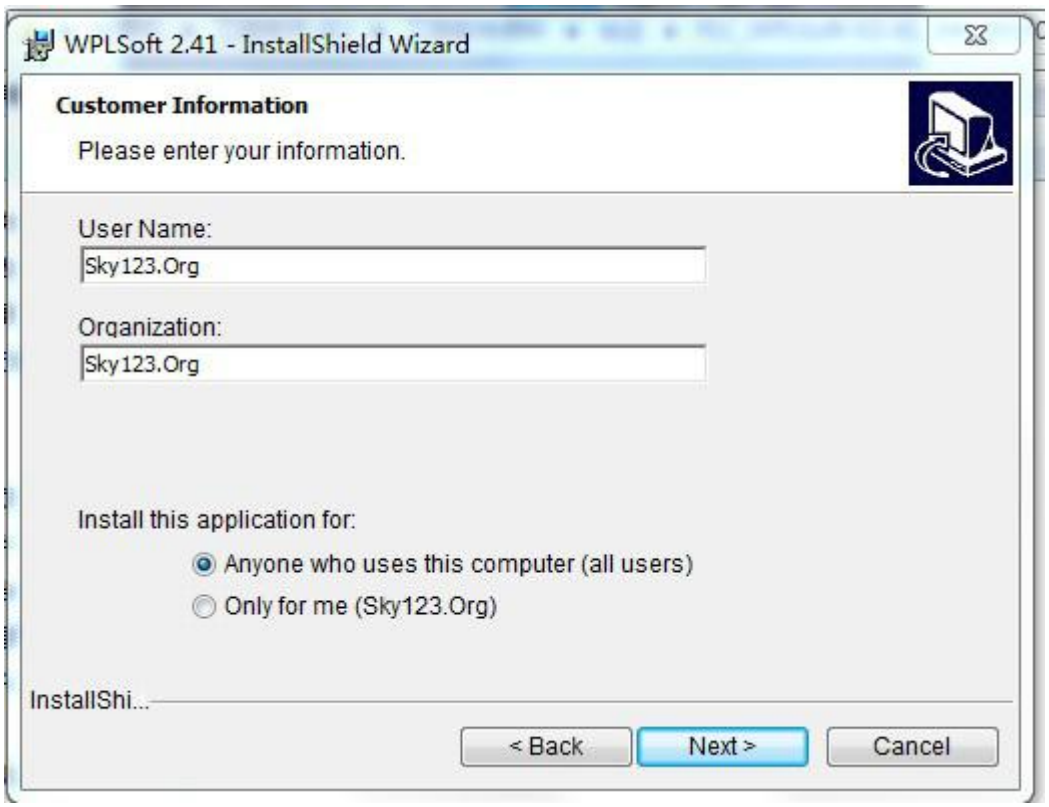
WPLSoft 2.41 - InstallShield Wizard
Customer Information
Please enter your information.
User Name:
Sky123.Org
Organization:
Sky123.Org
Install this application for:
Anyone who uses this computer (all users)
Only for me (Sky123.Org)
InstallShi...
< Back
Next >
Cancel

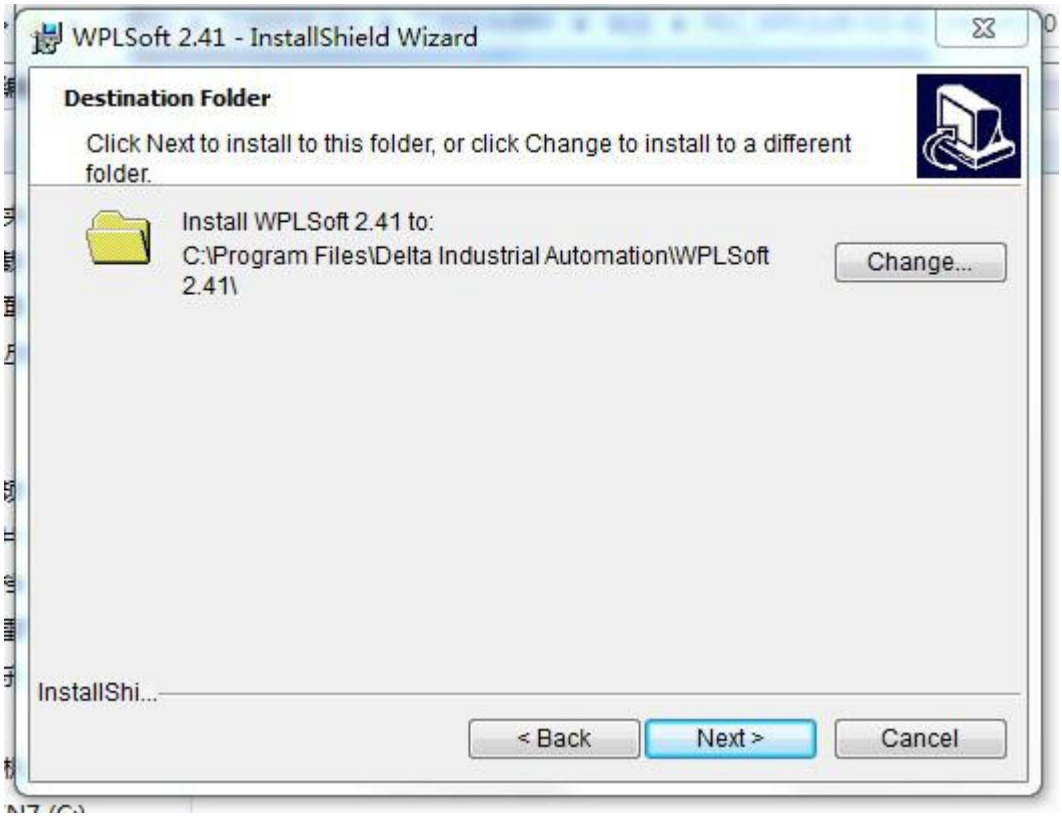
WPLSoft 2.41 - InstallShield Wizard
Destination Folder
Click Next to install to this folder, or click Change to install to a different folder.
Install WPLSoft 2.41 to:
C:\Program Files\Delta Industrial Automation\WPLSoft 2.41\
Change...
InstallShi...
< Back
Next >
Cancel

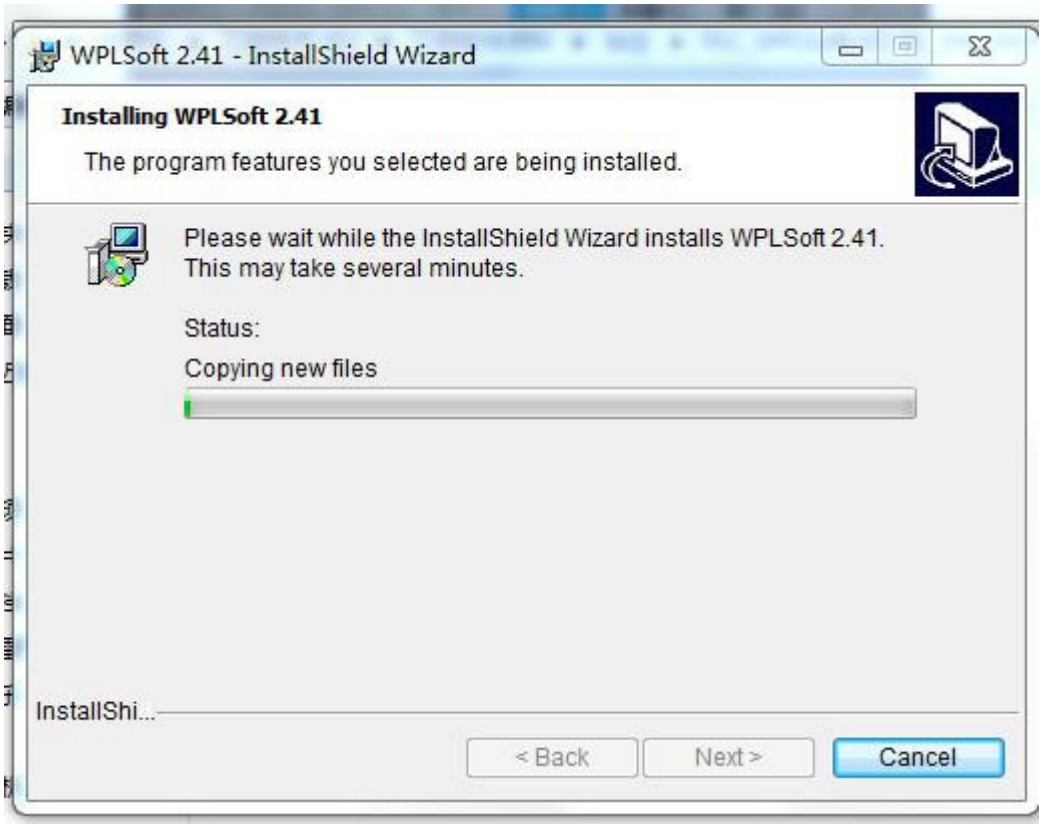
WPLSoft 2.41 - InstallShield Wizard
Installing WPLSoft 2.41
The program features you selected are being installed.
Please wait while the InstallShield Wizard installs WPLSoft 2.41.
This may take several minutes.
Status:
Copying new files
InstallShi...
< Back
Next >
Cancel

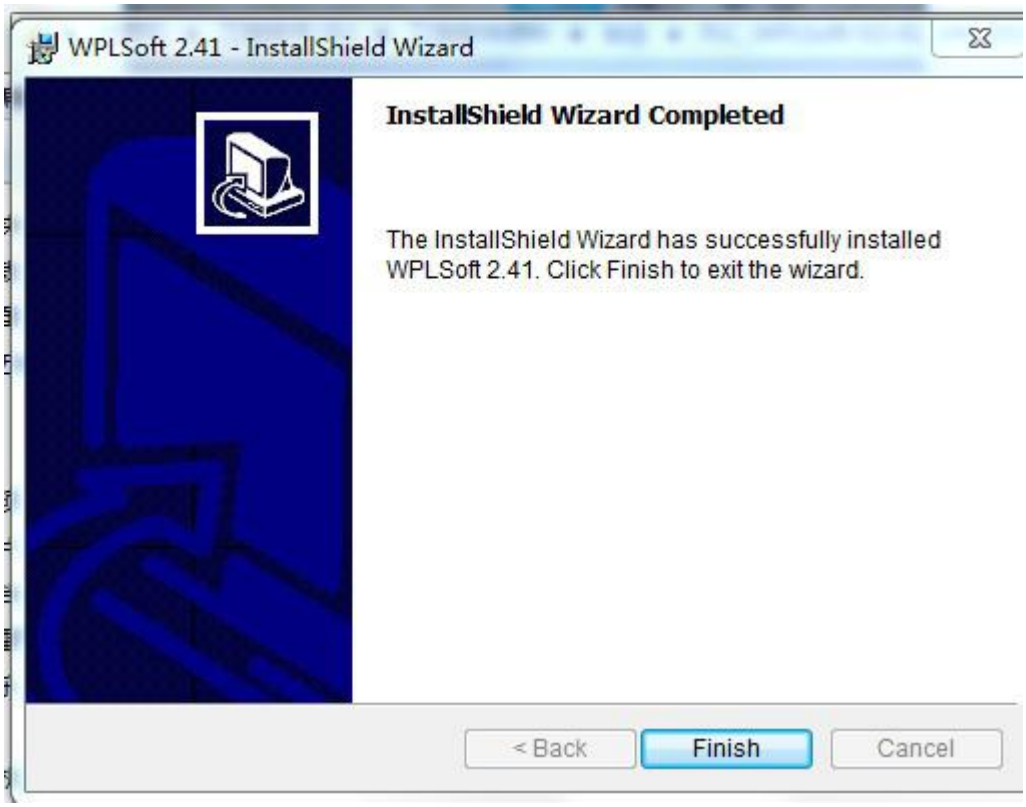
WPLSoft 2.41 - InstallShield Wizard
InstallShield Wizard Completed
The InstallShield Wizard has successfully installed WPLSoft 2.41. Click Finish to exit the wizard.
< Back
Finish
Cancel

WPLSoft
2.41

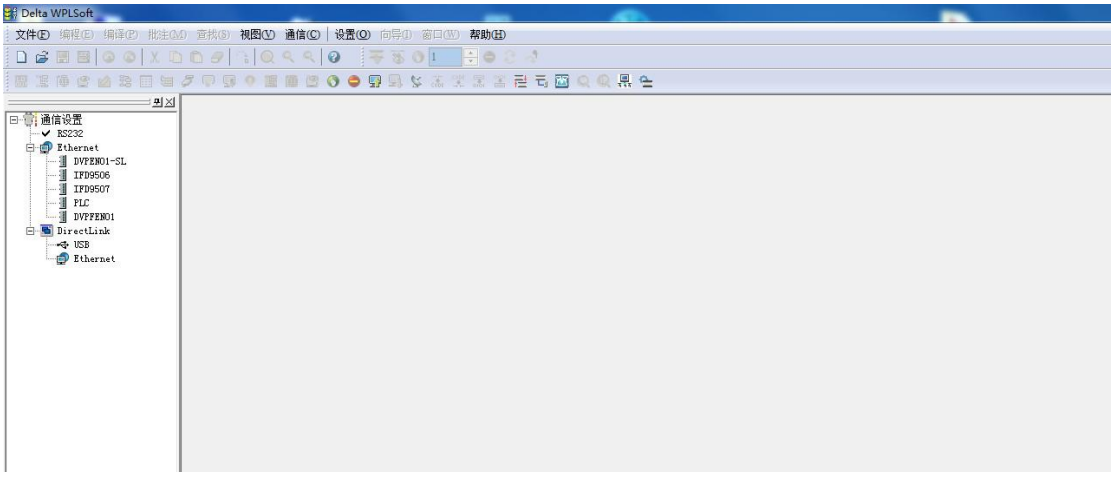
Delta WPLSoft
文件(F) 编程(E) 编译(P) 批注(M) 查找(S) 视图(V) 通信(C) 设置(O) 向导(I) 窗口(W) 帮助(H)
通信设置
RS232
Ethernet
DVPEN01-SL
IFD9506
IFD9507
PLC
DVPPEN01
DirectLink
USB
Ethernet